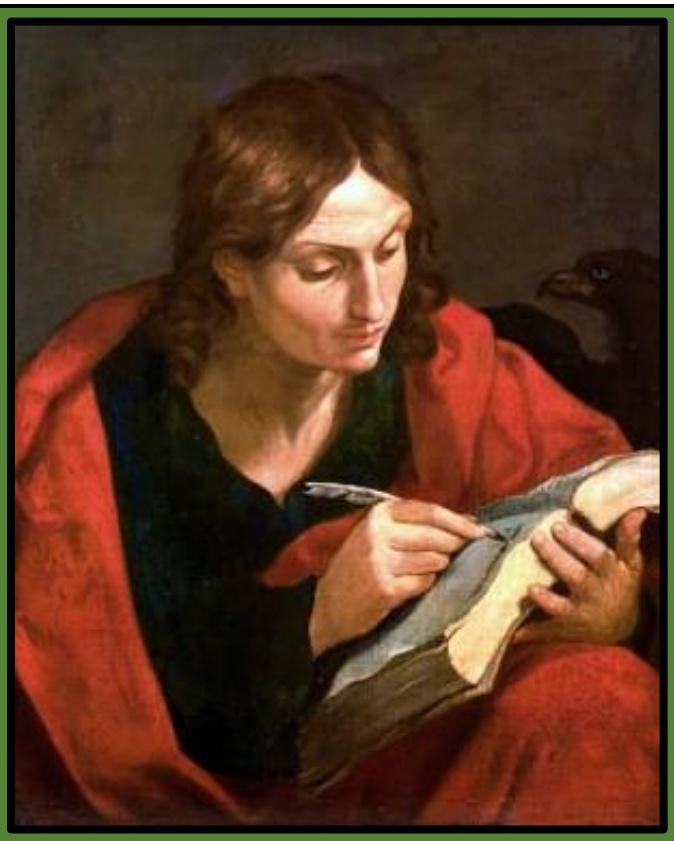

Twenty-Ninth Sunday in Ordinary Time

October 17, 2021

St. Francis of Assisi Catholic Church

Apopka, Florida

The Introductory Rites

Entrance Chant

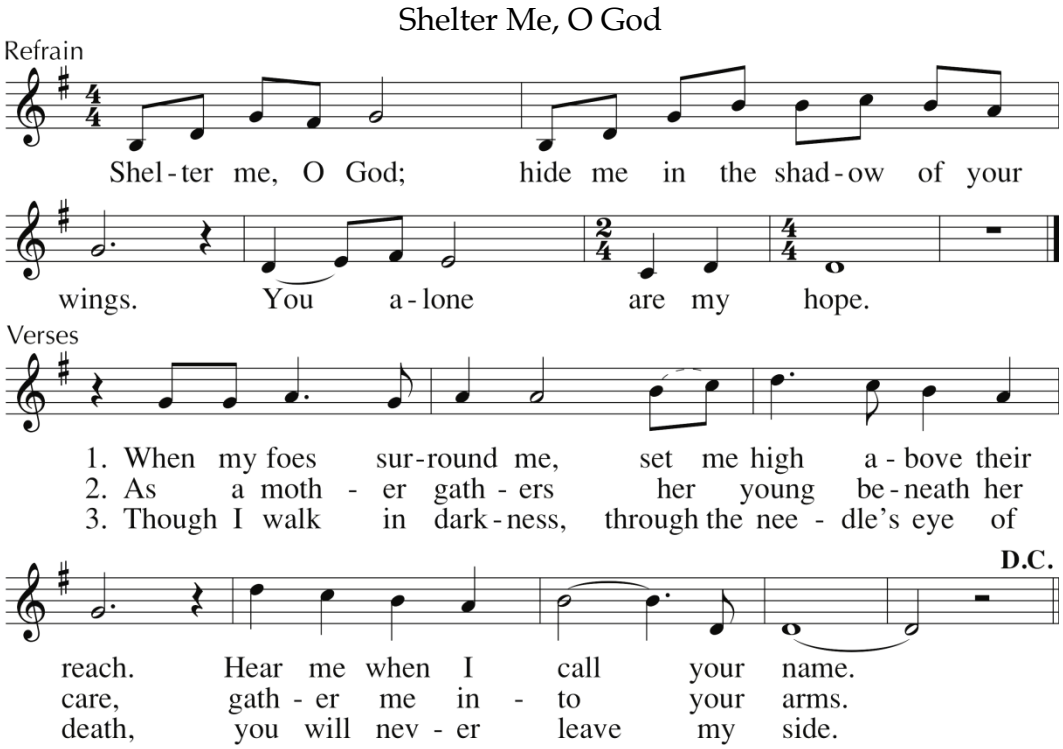

Text: Psalm 16:1, 61:5, Luke 13:34; Bob Hurd, b.1950, © 1984, Bob Hurd
Tune: Bob Hurd, b.1950, © 1984, Bob Hurd; harm. by Craig S. Kingsbury, b.1952

Greeting

Penitential Act

I confess to almighty God
and to you my brothers and sisters
that I have greatly sinned,
in my thoughts and in my words,
in what I have done, and in what I have failed to do;
through my fault, through my fault,
through my most grievous fault;
therefore I ask blessed Mary, ever Virgin,
all the Angels and Saints,
and you my brothers and sisters
to pray for me to the Lord our God.

May almighty God have mercy on us, forgive us our sins,
and bring us to everlasting life.
℟. **Amen.**

Kyrie

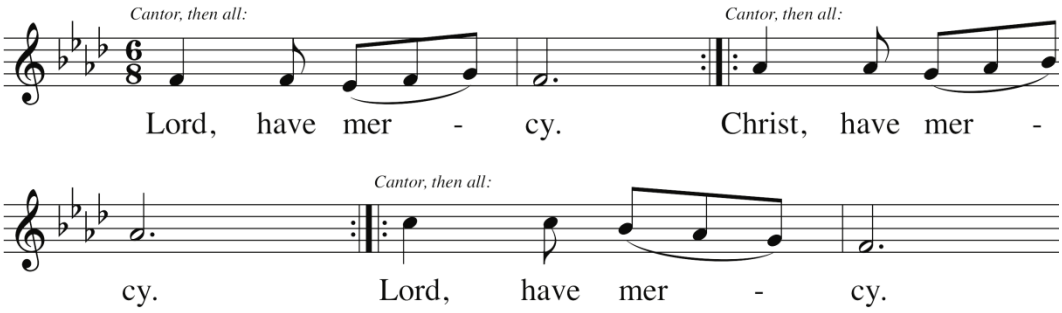

Music: *Black Mountain Liturgy,* Sally Ann Morris, © 2003, GIA Publications, Inc.

Gloria

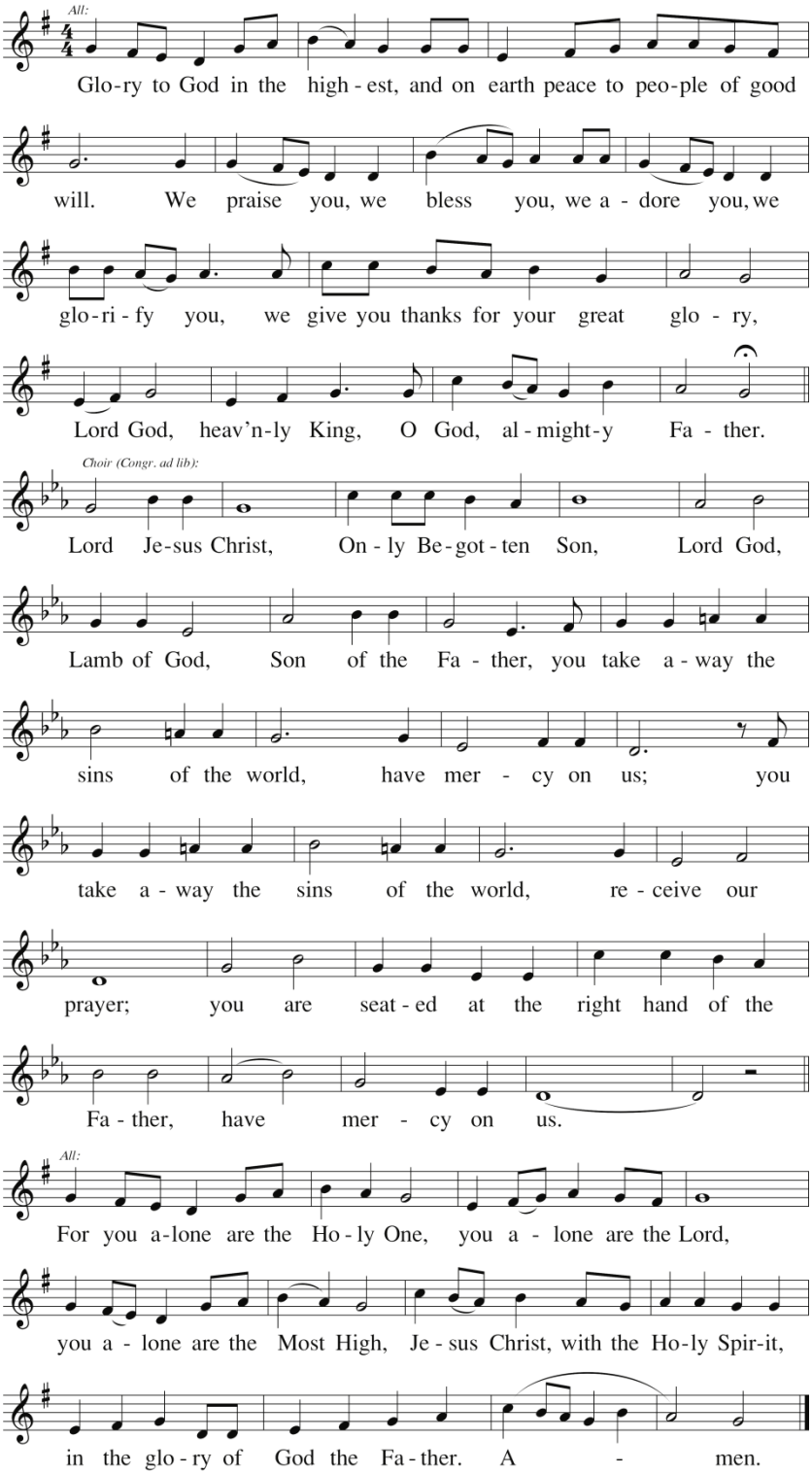

Text: ICEL, © 2010
Music: *A New Mass for Congregations*, Carroll T. Andrews, revised by Ronald F. Krisman © 1970, 2011, GIA Publications, Inc.

The Liturgy of the Word

First Reading: Is 53:10-11

The LORD was pleased
to crush him in infirmity.

If he gives his life as an offering for sin,
he shall see his descendants in a long life,
and the will of the LORD shall be accomplished through him.

Because of his affliction
he shall see the light in fullness
of days;
through his suffering, my servant shall justify many,
and their guilt he shall bear.

The word of the Lord.
℟. Thanks be to God.

Responsorial Psalm: *Fiat misericordia tua* – Ps 90:12-13, 14-15, 16-17

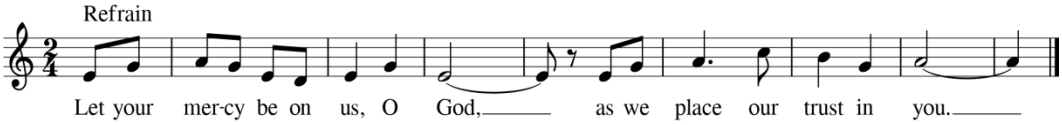

1. Your words, O God, are truth indeed,
and all your works are ever faithful;
you love justice and right,
your compassion fills all creation.

2. See how the eye of God is watching,
ever guarding all who wait in hope,
to deliver them from death
and sustain them in time of famine.

3. Our soul is waiting for God,
for God is our help and our shield,
May your kindness, O God, be upon us
who place our hope in you.

Text: Psalm 33:1, 4-5, 18-19, 20, 22; Marty Haugen; English refrain trans. © 1969, ICEL
Music: Marty Haugen, © 1987, 1994, GIA Publications, Inc.

Second Reading: Heb 4:14-16

Brothers and sisters:
Since we have a great high priest who has passed through
the heavens,
Jesus, the Son of God,
let us hold fast to our confession.
For we do not have a high priest
who is unable to sympathize with our weaknesses,
but one who has similarly been tested in every way,
yet without sin.
So let us confidently approach the throne of grace
to receive mercy and to find grace for timely help.

The word of the Lord.
℟. **Thanks be to God.**

Alleluia: *Filius hominis* – Mk 10:45

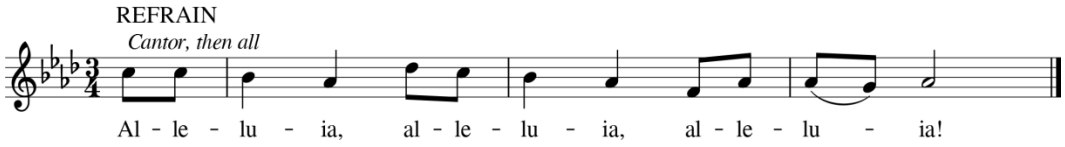

Music: Alleluia II, Jacques Bethier, © 1984, Les Presses de Taizé, GIA Publications, Inc., agent, Verses: Chant Mode VIII

℣.The Son of Man came to serve
and to give his life as a ransom for many.
℟. **Alleluia, alleluia, alleluia!**

Gospel: Mk 10:35-45

James and John, the sons of Zebedee, came to Jesus and said to him,
"Teacher, we want you to do for us whatever we ask of you."
He replied, "What do you wish me to do for you?"
They answered him, "Grant that in your glory
we may sit one at your right and the other at your left."
Jesus said to them, "You do not know what you are asking.
Can you drink the cup that I drink
or be baptized with the baptism with which I am baptized?"
They said to him, "We can."
Jesus said to them, "The cup that I drink, you will drink,
and with the baptism with which I am baptized, you will be baptized;
but to sit at my right or at my left is not mine to give
but is for those for whom it has been prepared."
When the ten heard this, they became indignant at James and John.
Jesus summoned them and said to them,
"You know that those who are recognized as rulers over the Gentiles
lord it over them,
and their great ones make their authority over them felt.
But it shall not be so among you.
Rather, whoever wishes to be great among you will be your servant;
whoever wishes to be first among you will be the slave of all.
For the Son of Man did not come to be served
but to serve and to give his life as a ransom for many."

The Gospel of the Lord.
℟. Praise to you, Lord Jesus Christ.

Homily

The Nicene Creed

I believe in one God,
the Father almighty,
maker of heaven and earth,
of all things visible and invisible.

I believe in one Lord Jesus Christ,
the Only Begotten Son of God
born of the Father before all ages.
God from God, Light from Light,
true God from true God,
begotten, not made, consubstantial with the Father;
through him all things were made.
For us men and for our salvation
he came down from heaven,
[Bow] **and by the Holy Spirit was incarnate of the Virgin Mary,**
and became man. *[Rise]*
For our sake he was crucified under Pontius Pilate,
he suffered death and was buried,
and rose again on the third day
in accordance with the Scriptures.
He ascended into heaven
and is seated at the right hand of the Father.
He will come again in glory
to judge the living and the dead
and his kingdom will have no end.

I believe in the Holy Spirit, the Lord, the giver of life,
who proceeds from the Father and the Son,
who with the Father and the Son is adored and glorified,
who has spoken through the prophets.

I believe in one, holy, catholic and apostolic Church.
I confess one Baptism for the forgiveness of sins
and I look forward to the resurrection of the dead
and the life of the world to come. Amen.

Universal Prayer (Prayers of the Faithful)

The Liturgy of the Eucharist

Presentation and Preparation of the Gifts

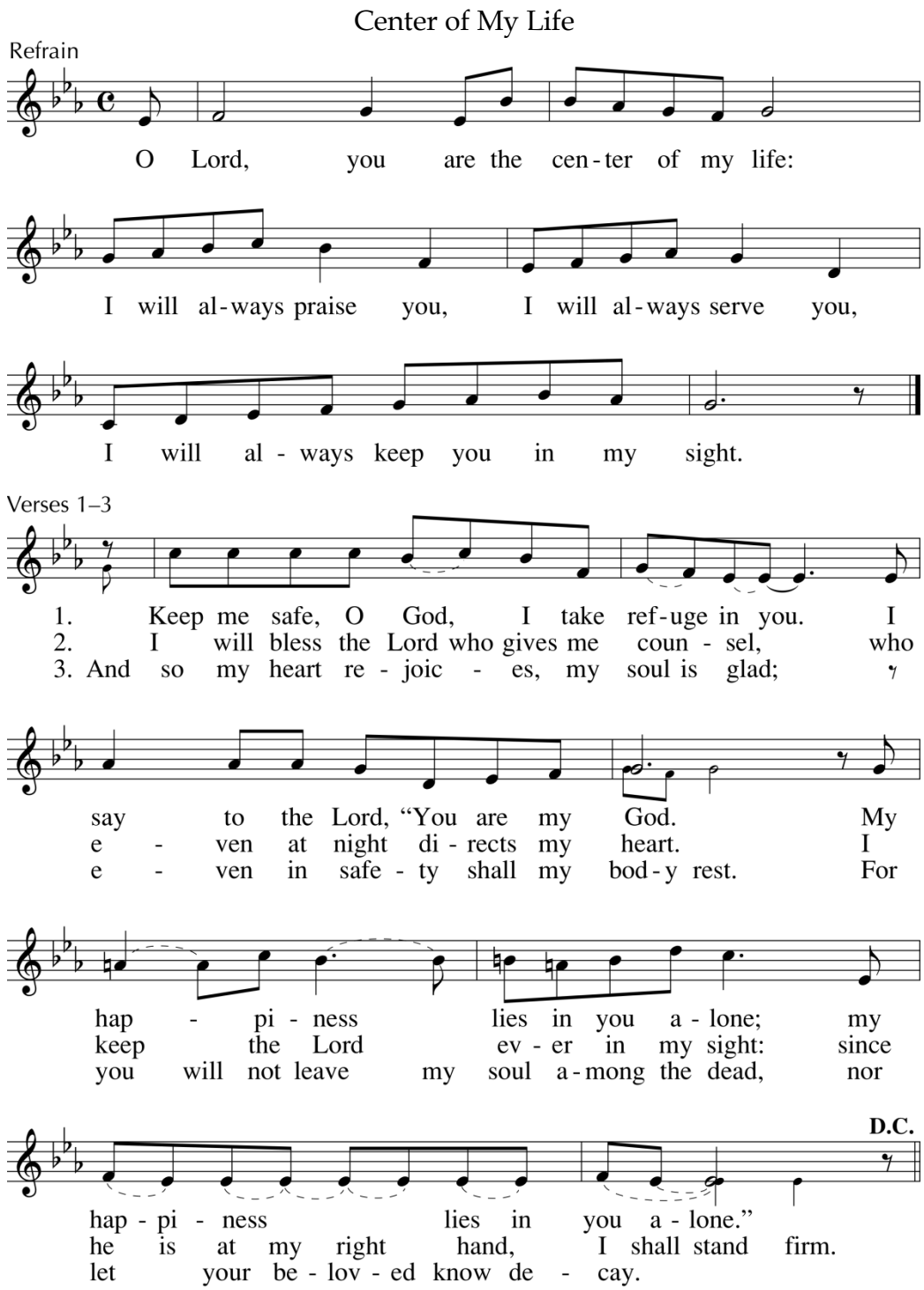

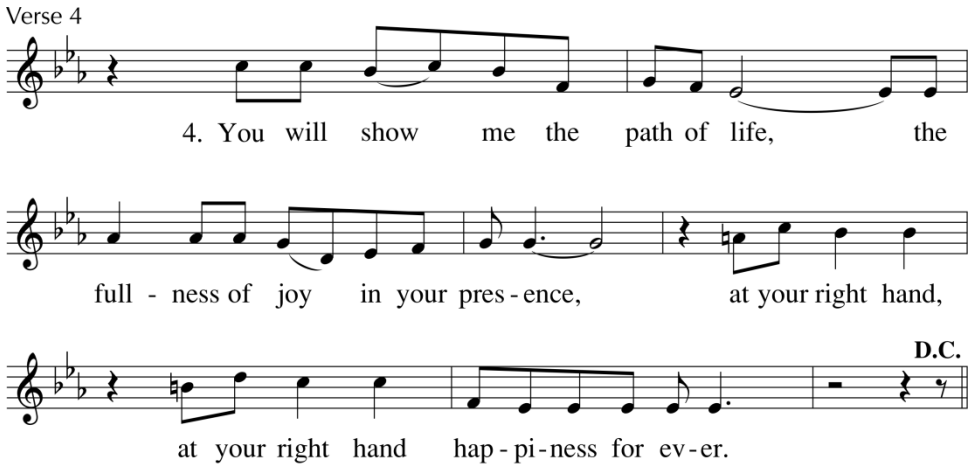

Text: Psalm 16; verses trans. © 1963, The Grail, GIA Publications, Inc., agent; refrain, Paul Inwood, b.1947, © 1985, Paul Inwood
Tune: Paul Inwood, b.1947, © 1985, Paul Inwood
Published by OCP.

Orate Fratres

Pray, brothers and sisters, that my sacrifice and yours may be acceptable to God, the almighty Father.

℟. May the Lord accept the sacrifice at your hands for the praise and glory of his name, for our good and the good of all his holy Church.

Prayer over the Offerings

Eucharistic Prayer

Preface

℣. The Lord be with you.
℟. And with your spirit.

℣. Lift up your hearts.
℟. We lift them up to the Lord.

℣. Let us give thanks to the Lord our God.
℟. It is right and just.

Sanctus

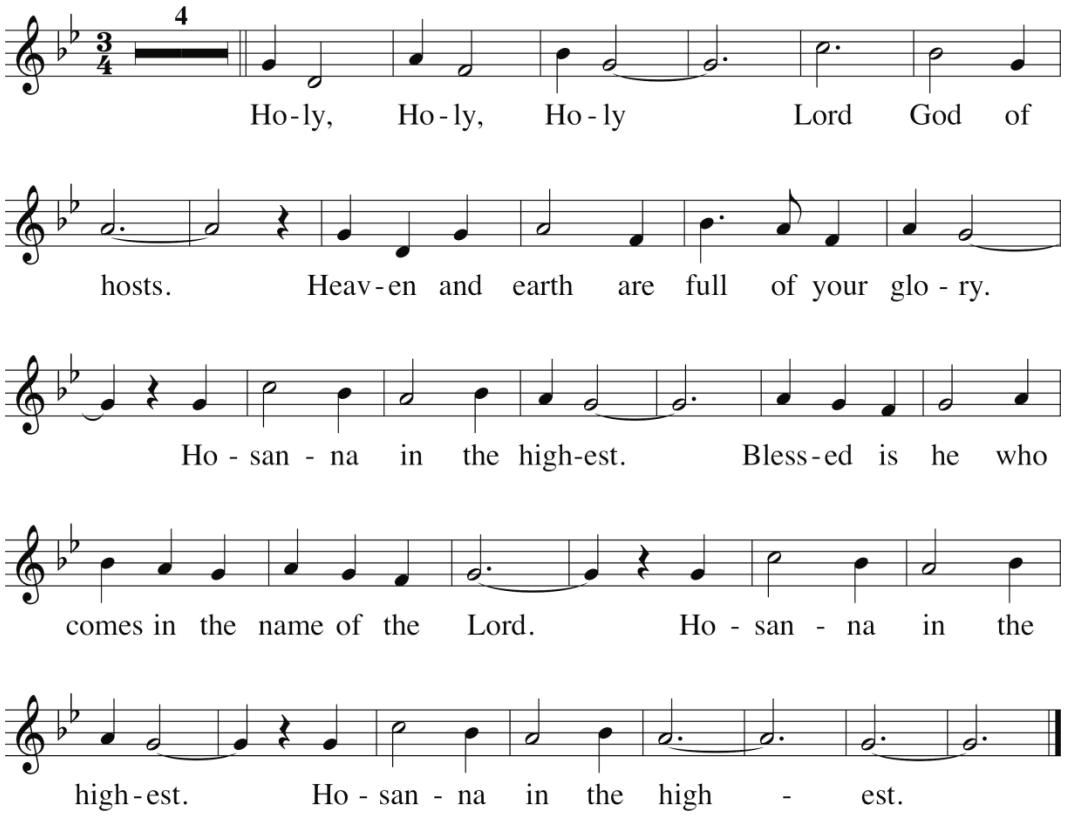

Text: ICEL, © 2010
Music: *Mass of Creation,* Marty Haugen, © 1984, 1985, 2010, GIA Publications, Inc.

Mystery of Faith: *Quotiescumque*

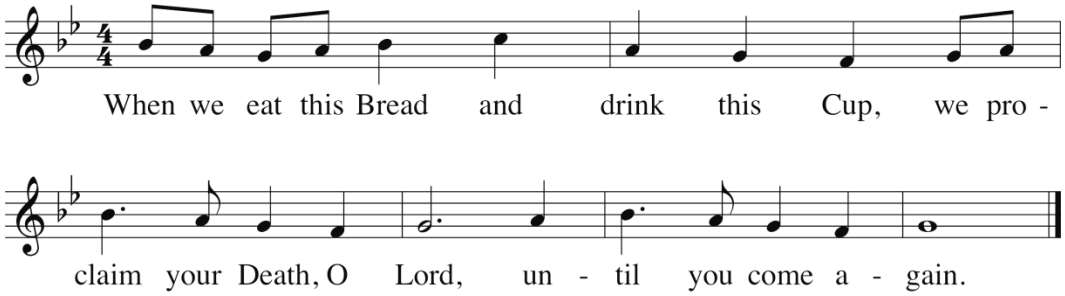

Text: ICEL, © 2010
Music: *Mass of Creation,* Marty Haugen, © 2010, GIA Publications, Inc.

Amen

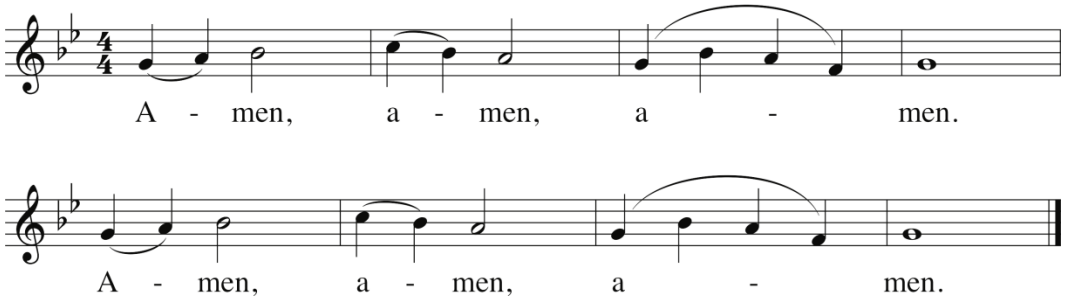

Music: *Mass of Creation,* Marty Haugen, © 1984, 1985, GIA Publications, Inc.

Communion Rite

The Lord's Prayer

Sign of Peace

Agnus Dei

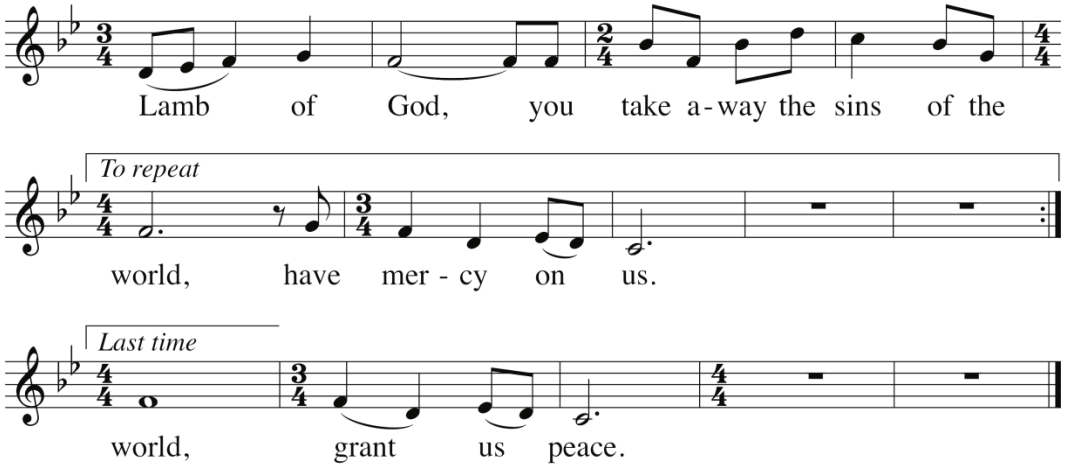

Music: *Mass of Creation,* Marty Haugen, © 1984, 1985, GIA Publications, Inc.

Communion

Behold the Lamb of God, behold him who takes away the sins of the world. Blessed are those called to the supper of the Lamb.

℟. Lord, I am not worthy that you should enter under my roof, but only say the word and my soul shall be healed.

Communion Hymn

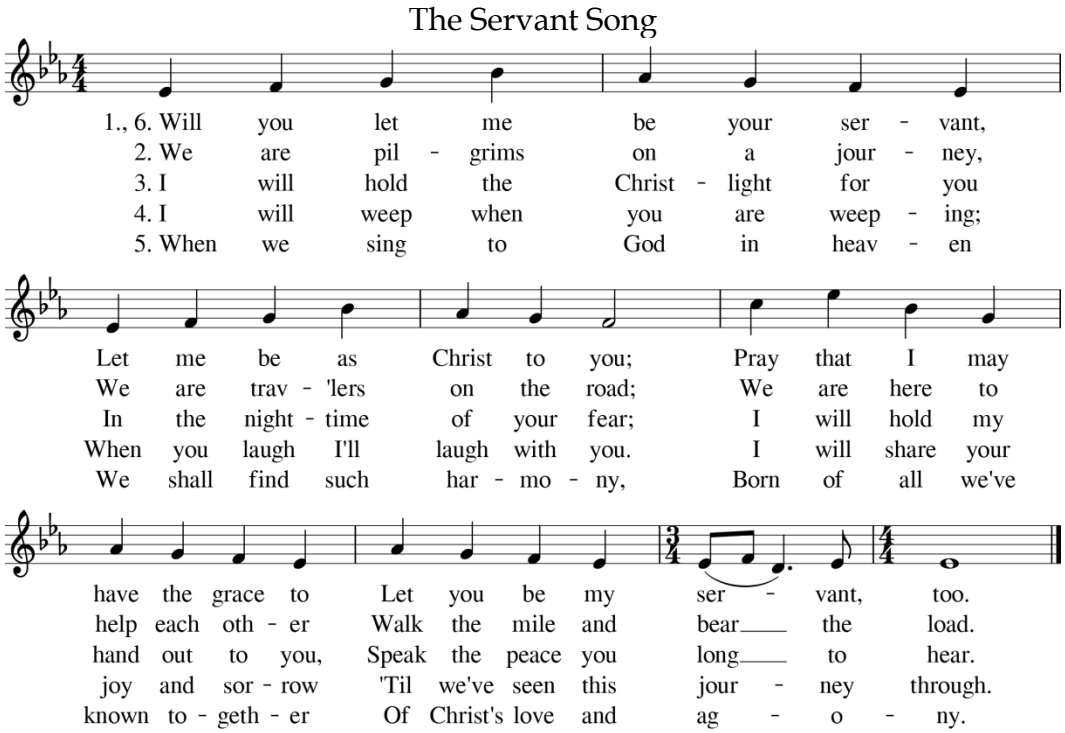

Text: Richard Gillard, b. 1953
Tune: Richard Gillard, b. 1953; harm. by Betty Pulkingham, b. 1929
© 1977, Universal Music – Brentwood Benson Publishing

Prayer after Communion

Concluding Rite

Greeting & Blessing

The Lord be with you.
℟. **And with your spirit.**

May almighty God bless you, the Father, and the Son, ✠ and the Holy Spirit.
℟. **Amen.**

Go in peace.
℟. **Thanks be to God.**

Closing Hymn

We Are Called

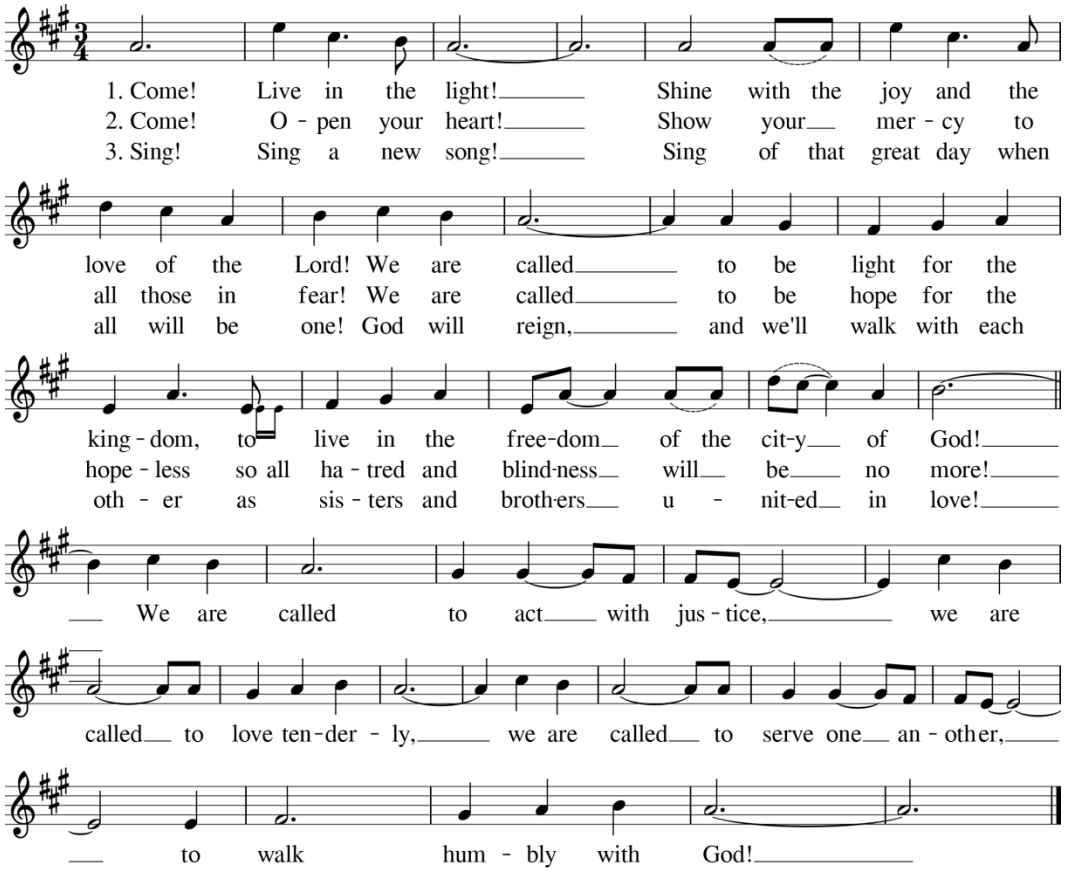

Text: Micah 6:8; David Haas, b. 1957
Tune: David Haas, b. 1957
© 1988, GIA Publications, Inc.

Reverend Mathew Vettath Joseph, S.D.V., Parochial Administrator
Reverend Robinson González Herrera, S.D.V., Parochial Vicar

ST. FRANCIS OF ASSISI CATHOLIC CHURCH
834 South Orange Blossom Trail | Apopka, Florida 32703
407-886-4602 | www.stfrancisapopka.org

ACKNOWLEDGEMENTS

Liturgical texts from the English translation of *The Roman Missal*, © 2010, International Commission on English in the Liturgy Corporation. All rights reserved.

All copyrighted music is reprinted with permission through OneLicense.net license # A-723667. All rights reserved.

Cover art: St John the evangelist. Guido Reni, 1575-1642. Public domain.